

Handwritten notes:
 10/19/17
 12/17

LD 1078 Filed Sept 24 1917
 at 4:30 P.M.
 Book L.P. 596-7

**DUNHAM ADDITION
 TO
 IDEAL BEACH.**
 RICH COUNTY, UTAH.
 Scale 100' = Inch.

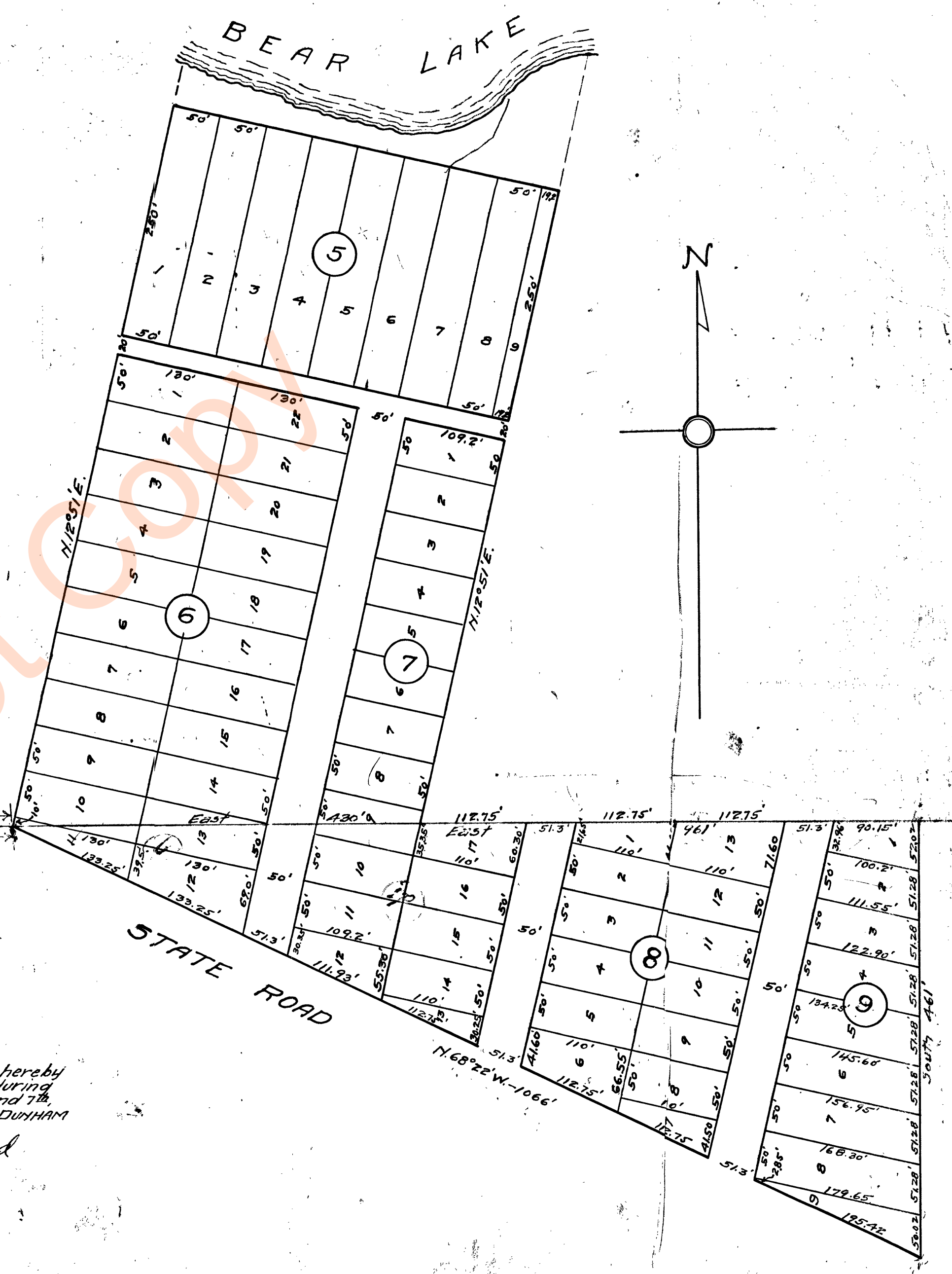

SEC. 34, T. 14 N., R. 5 E. SALT LAKE MERIDIAN.
 7009 feet to SW. Cor. Sec. 33
 1659 feet to SW. Cor. Sec. 34
 SEC. 3, T. 13 N., R. 5 E. SALT LAKE MERIDIAN.

STATE OF WYOMING
 County of Lincoln
 I, John E. Lloyd, of Kemmerer, Wyoming do hereby
 certify that this map was made from notes taken during
 an actual survey made by me on September 6th and 7th,
 1917, and shows accurately the location of lots in DUNHAM
 ADDITION to IDEAL BEACH.
 John E. Lloyd
 Surveyor.