

**FINAL PLAT
OF
HERITAGE ACRES SUBDIVISION**
PART OF THE NORTH HALF OF SECTION 23,
TOWNSHIP 9 NORTH, RANGE 4 EAST OF
THE SALT LAKE BASE AND MERIDIAN.
JANUARY 20, 2005

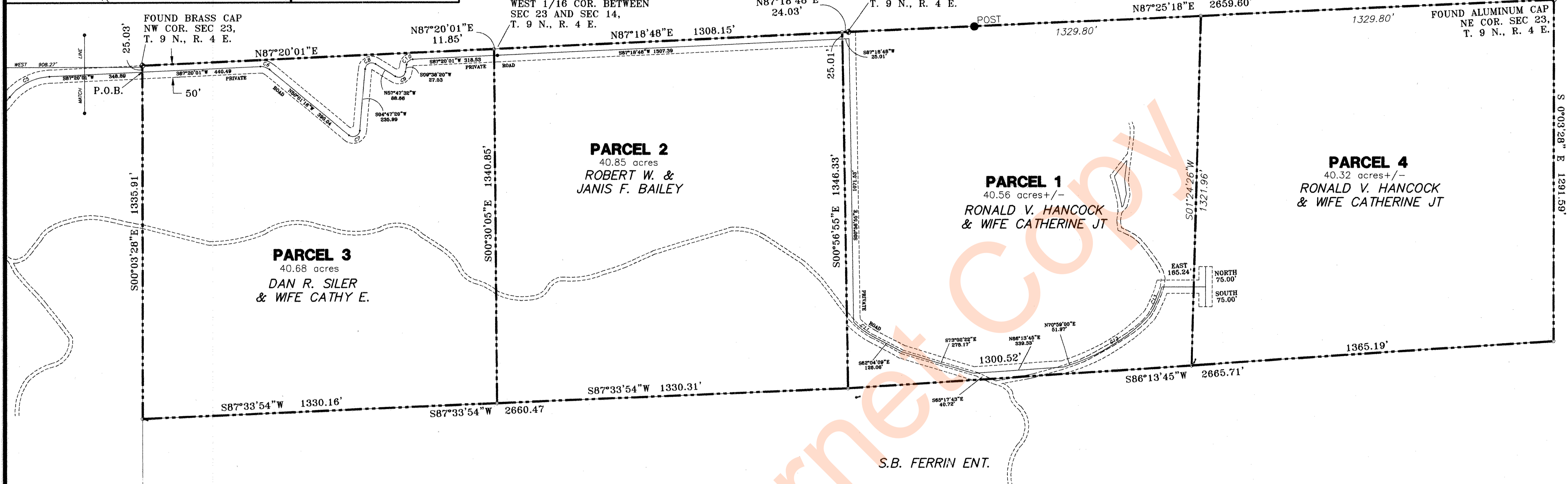
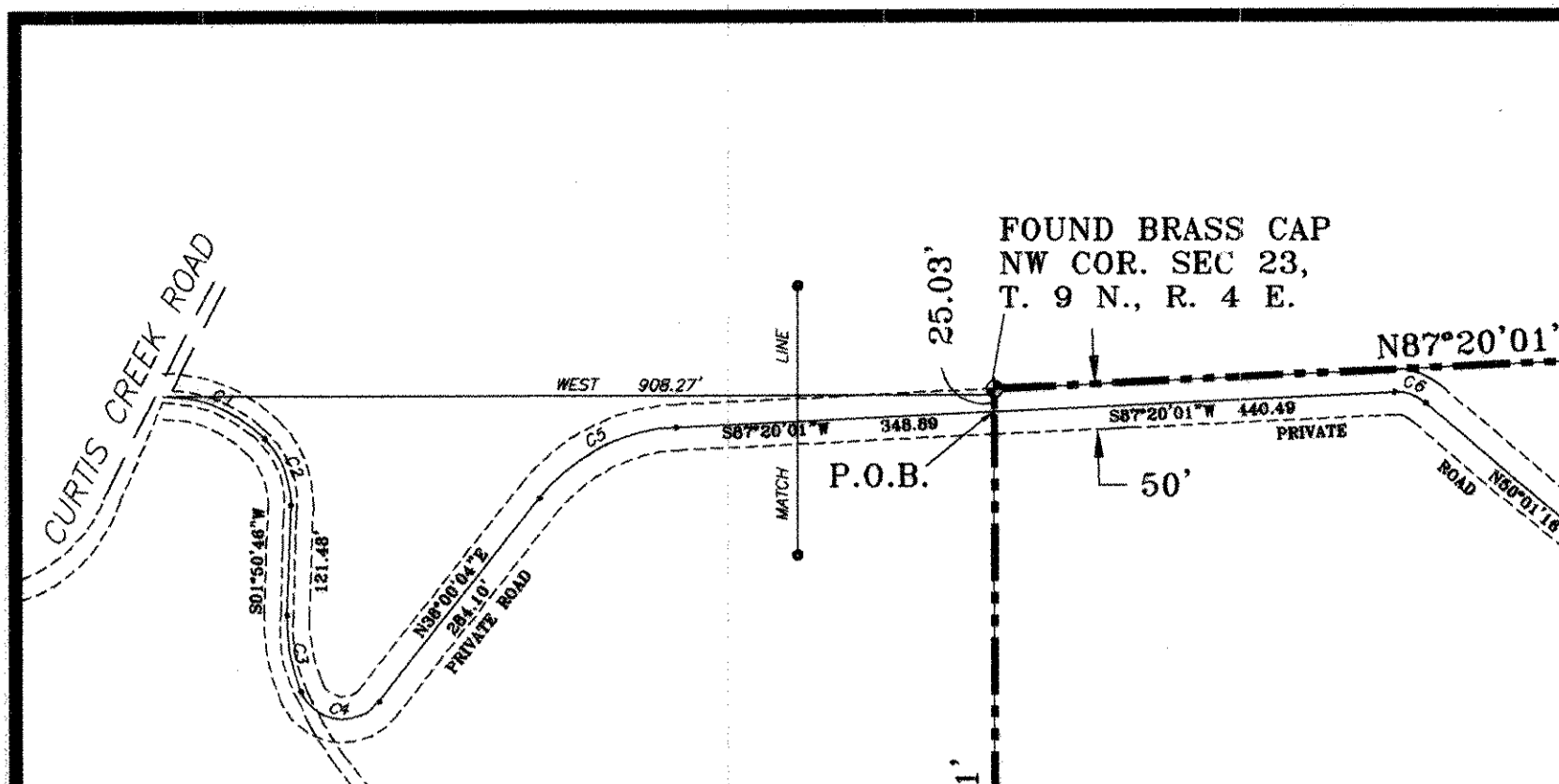
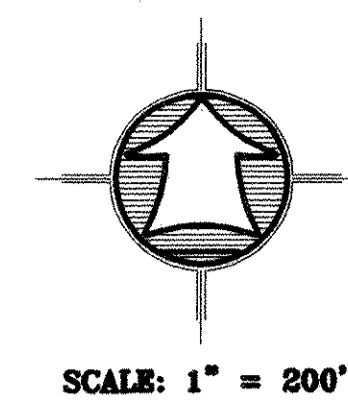

LEGAL DESCRIPTION

LAYNE SMITH, DO HEREBY CERTIFY THAT I AM A REGISTERED LAND SURVEYOR, AND THAT I HOLD CERTIFICATE NO. 334561, AS PRESCRIBED UNDER THE LAWS OF THE STATE OF UTAH. I FURTHER CERTIFY THAT BY THE AUTHORITY OF THE OWNERS, I HAVE MADE A SURVEY OF THE TRACT OF LAND SHOWN ON THIS PLAT AND DESCRIBED BELOW, AND HAVE SUBDIVIDED SAID TRACT INTO LOTS AND STREETS, HEREINAFTER TO BE KNOWN AS: HERITAGE ACRES SUBDIVISION, AND THE SAME HAS BEEN CORRECTLY SURVEYED AND ALL STREETS ARE THE DIMENSIONS SHOWN.

Layne J. Smith
DATE: 1/20/05

BOUNDARY DESCRIPTION

SURVEY NARRATIVE

- THE BASIS OF BEARING FOR THIS SURVEY IS NORTH 87°25'18" EAST ALONG THE NORTH LINE OF THE NORTHEAST QUARTER OF SECTION 23, TOWNSHIP 9 NORTH, RANGE 4 EAST OF THE SALT LAKE BASE AND MERIDIAN.
- THE PURPOSE OF THIS SURVEY IS TO SUBDIVIDE THE SHOWN AREA INTO FOUR PARCELS AS SHOWN.
- RETRACEMENT: NORTH LINE IS ALONG THE NORTH LINE OF THE SECTION BY FOUND SECTION MARKERS, EAST AND SOUTH LINES ARE NEW LINES, WEST LINE BY WEST LINE OF THE SECTION FROM FOUND MARKERS.
- SET 5/8" REBAR AND CAP AT PROPERTY CORNERS AS SHOWN.

TOGETHER WITH A 50' WIDE RIGHT OF WAY FOR INGRESS AND EGRESS WITH CENTERLINE DESCRIBED AS FOLLOWS:

PARCEL 1
40.56 acres +/-
RONALD V. HANCOCK & WIFE CATHERINE JT

PARCEL 2
40.85 acres
ROBERT W. & JANIS F. BAILEY

PARCEL 3
40.68 acres
DAN R. SILER & WIFE CATHY E.

PARCEL 4
40.32 acres +/-
RONALD V. HANCOCK & WIFE CATHERINE JT

OWNER/SUBDIVIDER:
NAME: RONALD HANCOCK
ADDRESS: 4470 W 12000 N
TREMONTON, UTAH 84337
PHONE (435) 452-1414

LEGAL DESCRIPTIONS

PARCEL 1
PART OF THE NORTHEAST QUARTER OF SECTION 23, TOWNSHIP 9 NORTH, RANGE 4 EAST OF THE SALT LAKE BASE AND MERIDIAN DESCRIBED AS FOLLOWS:
BEGINNING AT THE NORTH QUARTER CORNER OF SAID SECTION 23, SAID POINT OF BEGINNING BEING A FOUND ALUMINUM CAP
AND RUNNING THENCE NORTH 87°25'18" EAST ALONG THE NORTH LINE OF THE NORTHEAST QUARTER OF SAID SECTION, 1329.80 FEET; THENCE SOUTH 01°24'26" WEST, 1321.96 FEET; THENCE SOUTH 86°13'45" WEST, 1300.52 FEET; THENCE NORTH 00°56'55" WEST, 1346.33 FEET TO THE NORTH LINE OF THE NORTHEAST QUARTER OF THE NORTHWEST QUARTER OF SAID SECTION; THENCE NORTH 87°18'48" EAST ALONG THE NORTH LINE OF THE NORTHWEST QUARTER OF SAID SECTION, 24.03 FEET TO THE POINT OF BEGINNING.
CONTAINING 40.56 ACRES +/-.
SUBJECT TO AND TOGETHER WITH A 50 FOOT RIGHT-OF-WAY AS SHOWN.

PARCEL 2
PART OF THE NORTHWEST QUARTER OF SECTION 23, TOWNSHIP 9 NORTH, RANGE 4 EAST OF THE SALT LAKE BASE AND MERIDIAN DESCRIBED AS FOLLOWS:
BEGINNING AT THE NORTHWEST CORNER OF THE NORTHWEST QUARTER OF SECTION 23, SAID POINT OF BEGINNING BEING A FOUND ALUMINUM CAP AND RUNNING THENCE NORTH 87°18'48" EAST ALONG THE NORTH LINE OF THE NORTHWEST QUARTER OF THE NORTHWEST QUARTER OF SAID SECTION, 1308.15 FEET; THENCE SOUTH 00°56'55" EAST, 1346.33 FEET; THENCE SOUTH 87°33'54" WEST, 1330.31 FEET; THENCE NORTH 00°30'05" WEST, 1340.85 FEET TO THE NORTH LINE OF THE NORTHWEST QUARTER OF THE NORTHWEST QUARTER OF SAID SECTION 23; THENCE NORTH 87°20'01" EAST ALONG THE NORTHWEST QUARTER OF THE NORTHWEST QUARTER OF SAID SECTION, 11.85 FEET TO THE POINT OF BEGINNING.
CONTAINING 40.85 ACRES +/-.
SUBJECT TO AND TOGETHER WITH A 50 FOOT RIGHT-OF-WAY AS SHOWN.

PARCEL 3
PART OF THE NORTHWEST QUARTER OF SECTION 23, TOWNSHIP 9 NORTH, RANGE 4 EAST OF THE SALT LAKE BASE AND MERIDIAN DESCRIBED AS FOLLOWS:
BEGINNING AT THE NORTHWEST CORNER OF SAID SECTION 23, SAID POINT OF BEGINNING BEING A FOUND BRASS CAP AND RUNNING THENCE NORTH 87°20'01" EAST ALONG THE NORTHWEST QUARTER OF THE NORTHWEST QUARTER OF SAID SECTION, 1320.00 FEET; THENCE SOUTH 00°30'05" EAST, 1340.85 FEET; THENCE SOUTH 87°33'54" WEST, 1330.16 FEET TO THE WEST LINE OF THE NORTHWEST QUARTER OF SAID SECTION; THENCE NORTH 00°03'28" WEST ALONG THE WEST LINE OF THE NORTHWEST QUARTER OF SAID SECTION, 1335.91 FEET TO THE POINT OF BEGINNING.
CONTAINING 40.68 ACRES +/-.
SUBJECT TO AND TOGETHER WITH A 50 FOOT RIGHT-OF-WAY AS SHOWN.

PARCEL 4
PART OF THE NORTHEAST QUARTER OF SECTION 23, TOWNSHIP 9 NORTH, RANGE 4 EAST OF THE SALT LAKE BASE AND MERIDIAN DESCRIBED AS FOLLOWS:
BEGINNING AT THE NORTHEAST CORNER OF SAID SECTION 23, SAID POINT OF BEGINNING BEING A FOUND ALUMINUM CAP
AND RUNNING THENCE SOUTH 0°03'28" EAST, 1291.59 FEET; THENCE SOUTH 86°13'45" WEST, 1300.52 FEET; THENCE SOUTH 86°13'45" WEST, 1300.52 FEET; THENCE NORTH 01°24'26" EAST, 1321.96 FEET TO THE NORTH LINE OF THE NORTHEAST QUARTER OF SAID SECTION 23 AND A POINT THAT LIES NORTH 87°25'18" EAST, 1329.80 FEET OF THE NORTH QUARTER CORNER OF SAID SECTION 23; THENCE NORTH 87°25'18" EAST ALONG THE NORTH LINE OF THE NORTHEAST QUARTER OF SAID SECTION, 1329.80 FEET TO THE BEGINNING.
CONTAINING 40.32 ACRES +/-.
SUBJECT TO AND TOGETHER WITH A 50 FOOT RIGHT-OF-WAY AS SHOWN.

Curve	Length	Radius	Delta	Bearing	Chord
C1	124.24	152.15	46°47'12"	N67°10'05"W	120.82
C2	79.41	97.47	46°40'37"	N21°28'33"W	77.23
C3	85.42	200.00	24°28'16"	S10°23'22"E	84.77
C4	104.7	50.00	119°22'28"	S87°18'43"E	86.33
C5	172.20	200.00	49°19'58"	S62°40'03"W	166.93
C6	37.21	50.00	42°38'42"	N71°20'37"W	36.36
C7	54.62	25.00	125°11'24"	N67°23'02"E	44.39
C8	51.23	25.00	117°25'09"	S63°29'54"W	42.73
C9	49.12	25.00	112°34'08"	N65°55'24"E	41.59
C10	33.90	25.00	77°41'41"	S48°29'11"W	31.36
C11	90.56	324.67	15°58'51"	S52°41'57"E	90.26
C12	336.84	732.23	28°21'28"	N57°07'24"E	333.88
C13	116.35	462.31	14°25'09"	N23°47'34"E	116.04

FOUND BRASS CAP
WEST 1/4 COR. SEC 23,
T. 9 N., R. 4 E.

<p>APPROVAL AS TO FORM</p> <p>APPROVED AS TO FORM THIS 27 DAY OF October A.D. 2005</p> <p><i>George W. Rosten</i> RICH COUNTY ATTORNEY</p>	<p>ENGINEER'S CERTIFICATE</p> <p>I CERTIFY THAT I HAVE EXAMINED THIS PLAT AND FIND IT TO BE CORRECT AND IN ACCORDANCE WITH THE INFORMATION ON FILE IN THIS OFFICE.</p> <p>10/27/05 DATE</p> <p><i>Steve Ferrin</i> PE ENGINEER</p>	<p>COUNTY COMMISSION APPROVAL AND ACCEPTANCE</p> <p>PRESENTED TO THE Rich COUNCIL THIS 2nd DAY OF October A.D. 2005, AT WHICH TIME THIS SUBDIVISION WAS APPROVED AND ACCEPTED.</p> <p><i>Norman A. Weston</i> <i>Patricia Shaul</i> COMMISSION CHAIRPERSON ATTEST:</p>	<p>OWNER'S DEDICATION</p> <p>KNOW ALL MEN BY THESE PRESENTS THAT WE, THE UNDERSIGNED OWNERS OF THE ABOVE DESCRIBED TRACT OF LAND, HAVING CAUSED THE SAME TO BE SUBDIVIDED INTO LOTS AND STREETS TO BE HEREAFTER KNOWN AS: HERITAGE ACRES SUBDIVISION, DO HEREBY WARRANT AND SAVE THE COUNTY HARMLESS FROM ANY EASEMENTS AND ENCUMBRANCES.</p> <p>IN WITNESS WHEREOF WE HAVE HEREUNTO SET OUR SIGNATURES THIS 21 DAY OF Oct A.D. 2005</p> <p><i>Ronald V. Hancock</i> <i>Catherine J. Hancock</i> Dan R. Siler Cathy E. Siler</p>
<p>COUNTY RECORDER'S No. 67174</p> <p>STATE OF UTAH, COUNTY OF Rich, RECORDED AND FILED AT THE REQUEST OF RONALD V. HANCOCK DATE Nov. 16, 2005 TIME 1:16 pm FEE 39.00 Book C10 Page 1559</p> <p><i>John Lee Shree</i> COUNTY RECORDER</p>	<p>PLANNING COMMISSION APPROVAL</p> <p>APPROVED THIS 24 DAY OF October A.D. 2005 BY THE RICH COUNTY PLANNING COMMISSION.</p> <p><i>W. Nelson</i> CHAIRPERSON</p>	<p>ACKNOWLEDGMENT</p> <p>STATE OF Utah COUNTY OF Rich</p> <p>ON THE 21 DAY OF Oct 2005, PERSONALLY APPEARED BEFORE ME, THE UNDERSIGNED NOTARY PUBLIC IN AND FOR SAID COUNTY OF Rich, IN SAID STATE OF Utah, THE SIGNERS OF THE ATTACHED OWNER'S DEDICATION, IN NUMBER, WHO DULY ACKNOWLEDGED TO ME THEY SIGNED IT FREELY AND VOLUNTARILY AND FOR THE PURPOSES THEREIN MENTIONED.</p> <p>MY COMMISSION EXPIRES 2-28-08</p> <p><i>Steven Diamond</i> Notary Public State of Utah Expires Feb 12, 2008 116 Washington Blvd Ogden UT 84404</p>	<p>HERITAGE ACRES SUBDIVISION RICH COUNTY, UTAH</p> <p>Sheet Title: FINAL PLAT</p> <p>Drawn By: B.L. TERRY Project Number: 02-210 Sheet No.: 1</p> <p>Designed By: Date: 20 JAN 05</p> <p>Reviewed By: W.CROW Sheet Scale: 1" = 200' 1 of 1</p>

KNIGHTON & CROW, INC.
95 West Golf Course Road - Suite 101 - Logan, UT 84321
(435) 752-8501 - Fax: (435) 752-8597

This document and the ideas incorporated herein, as an instrument of professional service, are the property of KNIGHTON & CROW, INC. and are not to be used in whole or in part, for any other project without the written authorization of an authorized representative of KNIGHTON & CROW, INC. Unauthorized use will be prosecuted to the fullest extent of the law.
Copyright © 2003 KNIGHTON & CROW, INC.