

INN CONDOMINIUMS @ HARBOR VILLAGE EXPANSION PHASE III, TENNIS BUILDING

PART OF NE 1/4 SECTION 17, T14N, R5E, SLB&M
GARDEN CITY, RICH COUNTY, UTAH

SURVEYOR'S CERTIFICATE

I, PETE PETERSON, A REGISTERED LAND SURVEYOR IN THE STATE OF UTAH, DO HEREBY CERTIFY THAT THIS PLAT OF THE INN CONDOMINIUMS @ HARBOR VILLAGE, EXPANSION PHASE III, TENNIS BUILDING, IN RICH COUNTY, UTAH, HAS BEEN CORRECTLY DRAWN TO THE DESIGNATED SCALE, AND IS A TRUE AND CORRECT REPRESENTATION OF THE BELOW DESCRIBED TRACT OF LAND, BASED ON COUNTY RECORDS AND AN ON-SITE SURVEY, UNDER MY DIRECT SUPERVISION, AND IS IN ACCORDANCE WITH UTAH'S CONDOMINIUM OWNERSHIP ACT AND APPLICABLE GARDEN CITY ORDINANCES.

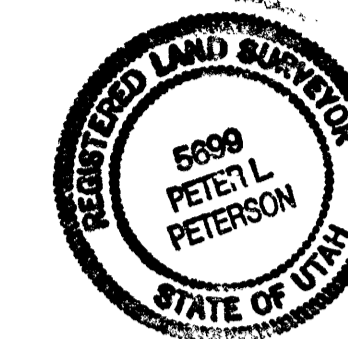

Pete Peterson

DATE: 7/21/97

DESCRIPTION

CONDOMINIUM BUILDING #6

PART OF THE NORTHEAST QUARTER OF SECTION 17, TOWNSHIP 14 NORTH, RANGE 5 EAST, SALT LAKE BASE AND MERIDIAN, LOCATED IN GARDEN CITY, RICH COUNTY, UTAH.

BEGINNING AT A POINT THAT IS 1253.54 FEET SOUTH AND 492.21 FEET WEST FROM SAID NE CORNER OF SECTION 17, SAID POINT BEING THE SE CORNER OF LOT 1 RASPBERRY PATCH ESTATES UNIT NO. 1, AND RUNNING THENCE NORTH 150 FEET TO THE NE CORNER OF SAID LOT 1, THENCE N87-11-00W 152.95 FEET, THENCE NORTH 103.53 FEET, THENCE EAST 245.14 FEET, THENCE SOUTH 265.60 FEET TO THE NORTH LINE OF RASPBERRY PATCH ROAD, THENCE N87-11-00W 92.49 FEET TO THE POINT OF BEGINNING, CONTAINING 0.94 ACRES +/-.

TOGETHER WITH EASEMENTS FOR ACCESS AND UTILITIES AS SHOWN ON THE PLAT.

SURVEY DATE: 6-12-97



CONSENT TO RECORD

KNOW ALL MEN, BY THESE PRESENTS, THAT WE, THE UNDERSIGNED RECORD OWNERS OF THE REAL PROPERTY DESCRIBED ABOVE, AND THE DECLARANT DO HEREBY CONSENT TO THE RECORDATION OF THIS RECORD OF SURVEY.

HARBOR VILLAGE @ BEAR LAKE CORP.
460 EDGEHILL DR. PROVIDENCE, UTAH 84332
(PROPERTY OWNER)

Dennis Bullock
DENNIS BULLOCK, PRESIDENT

THE INN @ HARBOR VILLAGE, INC.
A UTAH CORPORATION
(DECLARANT)

Dennis Bullock
DENNIS BULLOCK, PRESIDENT

OWNER'S DEDICATION

WE THE UNDERSIGNED, IN RECORDING THIS PLAT OF THE INN CONDOMINIUMS @ HARBOR VILLAGE, EXPANSION PHASE III, TENNIS BUILDING, HAVE DESIGNATED CERTAIN AREAS OF LAND AS COMMON AREAS INTENDED FOR THE USE OF THE HOMEOWNERS, FOR RECREATION, AND OTHER RELATED ACTIVITIES. THESE AREAS ARE NOT DEDICATED FOR USE BY THE GENERAL PUBLIC.

HARBOR VILLAGE @ BEAR LAKE CORP. *Dennis Bullock*
DENNIS BULLOCK, PRESIDENT

COUNTY RECORDER

IN THE STATE OF UTAH, IN RICH COUNTY, THIS IS TO CERTIFY THAT THIS PLAT WAS FILED FOR RECORD IN THE COUNTY RECORDER'S OFFICE THIS 21ST DAY OF SEPT., A.D. 1997, AT 9:35 AM AND IS DULY RECORDED.

FILING NO. 50898
BOOK 17 FEE \$42.00
PAGE 05B.

Hebra Lee Jones, Recorder

AFFIDAVIT TO SUPPLEMENT ORIGINAL PLAT - Y7-138

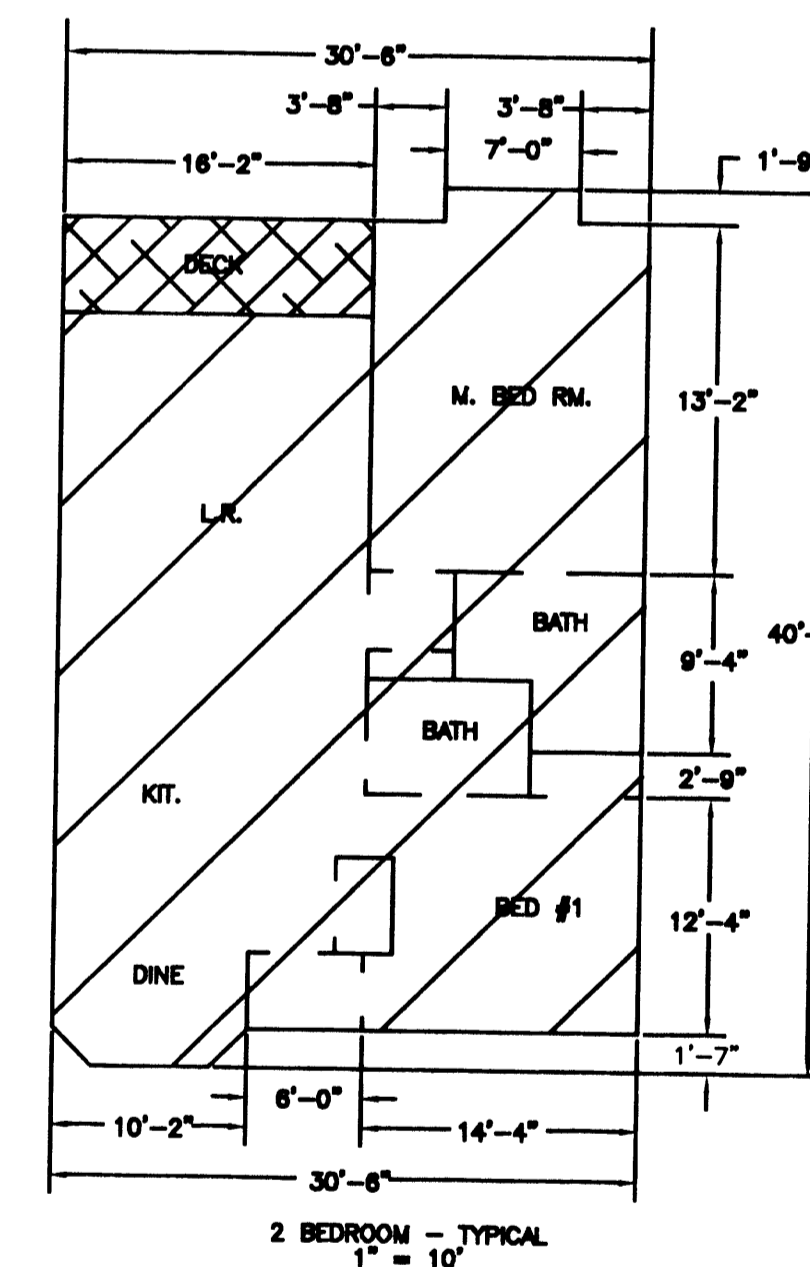
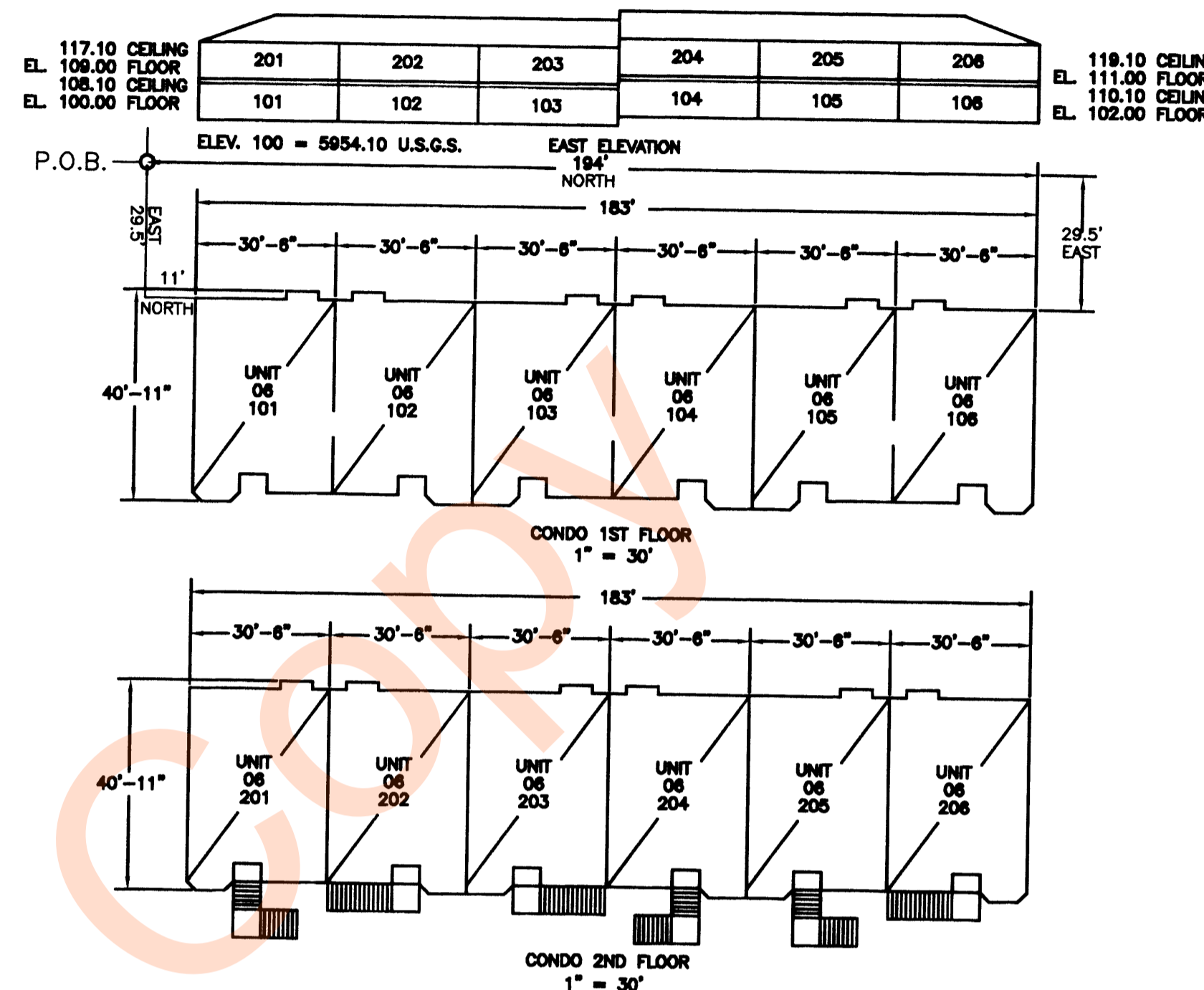
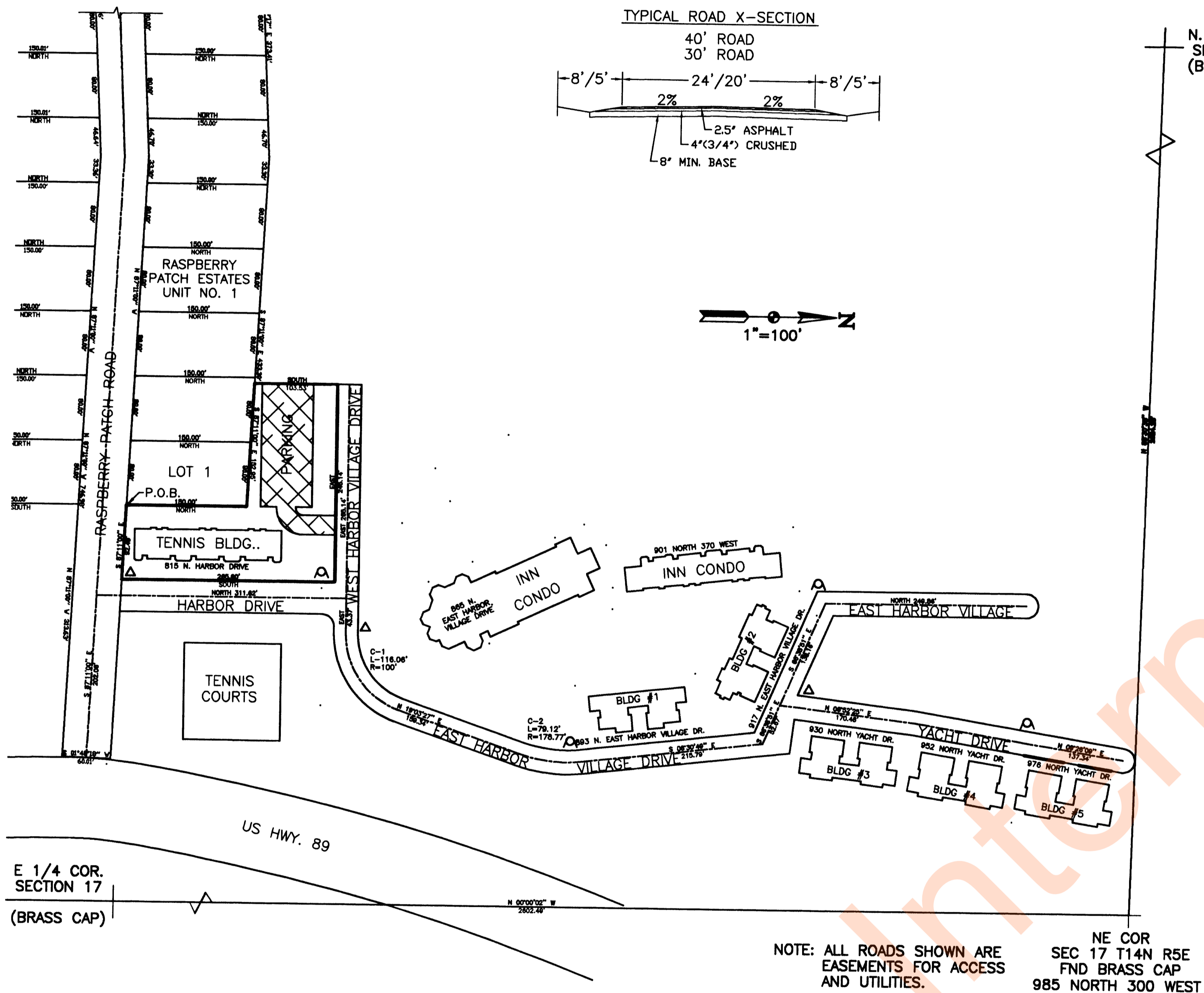

SPECIAL SERVICE DISTRICT

APPROVED THIS 29th DAY OF July, A.D. 1997,
BY THE BEAR LAKE SPECIAL SERVICE DISTRICT.

David E. Strangham

CITY ATTORNEY

APPROVED THIS 12 DAY OF Aug., A.D. 1997,
BY THE GARDEN CITY ATTORNEY.

Wen Olsen

PLANNING APPROVAL

APPROVED THIS 28th DAY OF July, A.D. 1997,
BY THE GARDEN CITY PLANNING COMMISSION

CHAIRMAN *Edward M. Payne*

CITY ENGINEER

APPROVED THIS 25th DAY OF July, A.D. 1997,
BY THE GARDEN CITY ENGINEER.

Ed J. Smith

MAYOR

APPROVED THIS 25th DAY OF August, A.D. 1997,
BY THE MAYOR OF GARDEN CITY.

Bill [Signature]

ACKNOWLEDGEMENT

IN THE STATE OF UTAH, IN RICH COUNTY, ON THE 23rd DAY OF August, A.D. 1997, PERSONALLY APPEARED BEFORE ME, THE SIGNERS OF THE ABOVE OWNERS' DEDICATION AND CONSENT TO RECORD, AND STATED THAT THEY SIGNED THE SAME. MY COMMISSION EXPIRES 12/31/99.

